enbio®

Enbio PRO.
Small footprint. Big space.

Triple Vacuum
Full Drying

Designed
in Switzerland

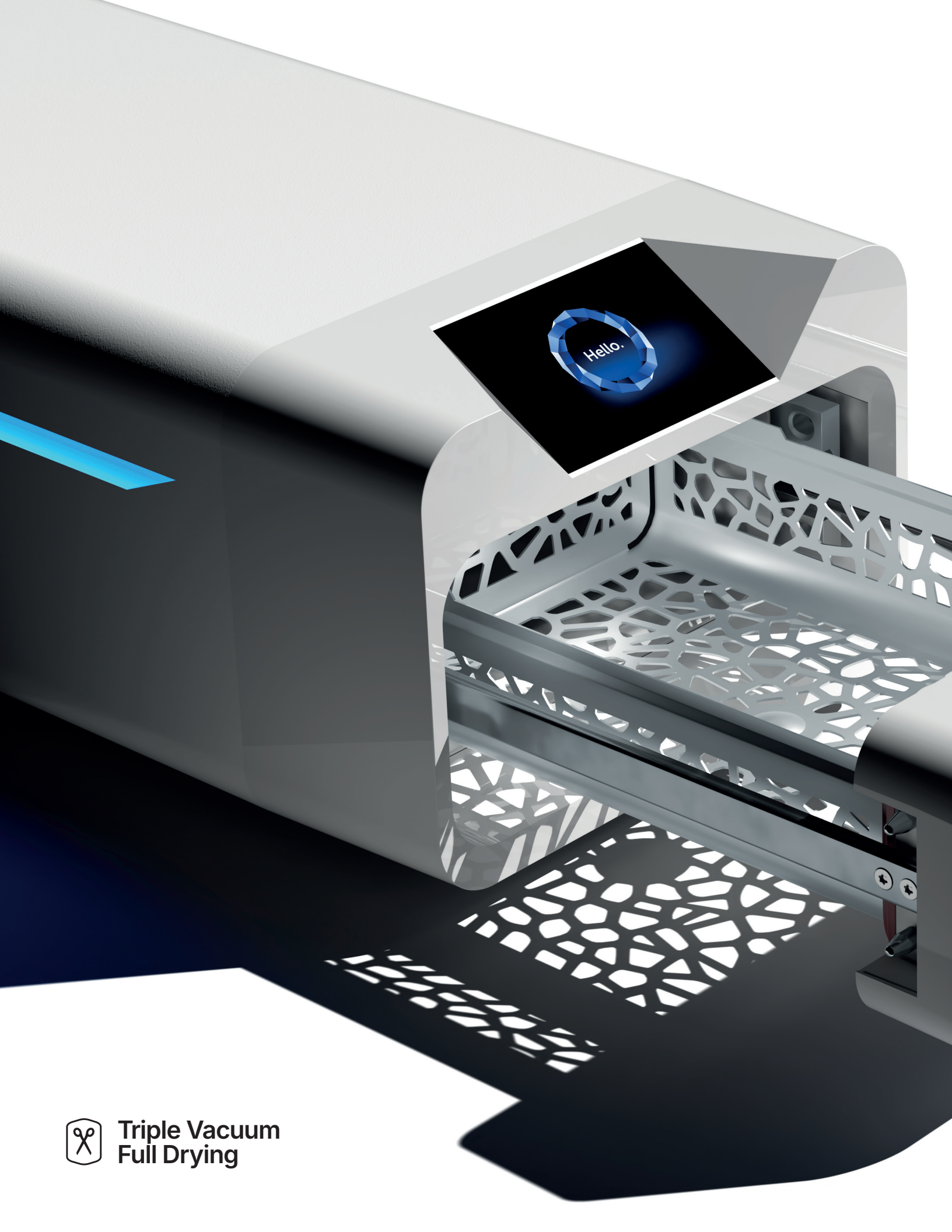

Triple Vacuum
Full Drying

Enbio PRO

S / 273°F	B / 273°F	B / 250°F
9 min	**15 min**	**45 min**
Unwrapped	Wrapped (pouches)	Delicate instruments

16 diagnostic sets OR
16 handpieces OR
1 – 4 surgical casettes OR
1 implant cassette

Enbio PRO.
Small footprint. Big space.

Workhorse in a small practice.
Double capacity and space
for implant and surgical cassettes.

Usable load space
11.2 × 7.5 × 2.8 in

16 diagnostic sets OR
16 handpieces OR
1 surgical casette OR
1 implant casette

small instrument tray
pouch rack

Enbio S.
Speedmaster.

Unbeatable speed in the class.
15 minute vacuum cycle.
Bone dry pouches.

Usable load space
11.2 × 7.1 × 1.3 in

8 diagnostic sets OR
8 handpieces

Performance technology inside.

Die-cast Aluminum Chamber

Patented aluminum alloy chamber is manufactured through an advanced die-casting process that yields exceptional structural integrity and thermal conductivity, ensuring uncompromised performance throughout the device's operational lifespan.

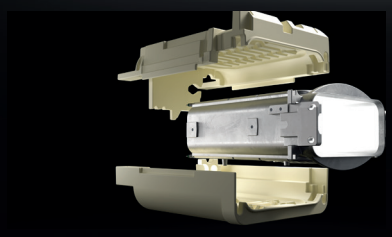

Polyurethane foam chamber Insulation

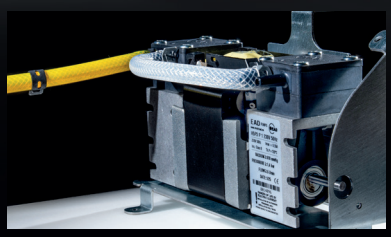

Heavy-duty vacuum pump

Lifetime warranty

The chamber is covered by a lifetime warranty.

Structure-integrated heaters

Heating elements are directly integrated into the die-cast chamber structure during production. Seamless thermal interface significantly reduces warm-up intervals while ensuring optimal temperature uniformity.

Fully automatic with touch screen control

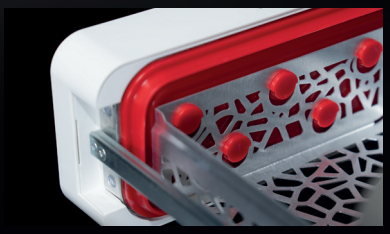

Red sillicone chamber seal with snap-off tray mount

Enbio PRO

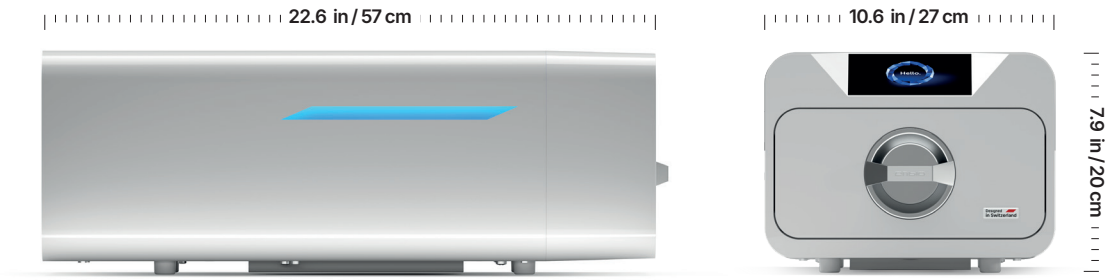

Usable load space
11.2 × 7.5 × 2.8 in

Unit weight

44 lbs / 20 kg

Capacity

Max. packages amount (circa)	**16**
Max. recommended batch weight	**1.0 kg / 2.2 lbs**
Process chamber volume	**5.3 l**

Pressure & temperature

Working pressure	**2.1 Bar / 30.47 psi**
Max. pressure	**2.3 Bar / 33.38 psi**
Max. process tempreature	**137°C / 278.6°F**

Electrical

Power supply	**110-120V AC/60 Hz**
Power	**2.45 kW**
Max. power consumption	**15 A**

Misc

Ingress protection	**IP20**
Data archiving	**USB stick**
Water conductivity*	**< 15 µS/cm**

Medical device class II b
EN-13060
93/42/EEC Directive

FDA* Cleared

TÜV NORD

GKE CLEANING STERILIZATION

MDSAP
Medical Device
Single Audit Program

Enbio Corp.
1075 HWY 124,Hoschton G.A. 30548, Bldg 300 Ste 300

enbio.com