

GIOMER TECHNOLOGY

taking dentistry to the next level



The Evolution of Giomer Technology.

As with all great technology, resin based composites continue to evolve and with this bioactive benefits have become increasingly important.

The Beautifil resin composite lines contain Shofu's proprietary Giomer technology, a bioactive surface pre-reacted glass (S-PRG) filler that actively releases six beneficial ions including fluoride.

Giomers unique ability to not only release but recharge fluoride helps to provide continual protection to the tooth.

Giomer benefits:

- Decrease in acid production of cariogenic bacteria
- Formation of an acid-resistant layer
- An anti-plaque effect
- Reduction in tooth mineral solubility

The quality of any new technology must be measured by its performance. In a major university clinical study, patients at the 8-year recall with Beautifil restorations displayed no secondary caries, failures, post-op sensitivity and maintained aesthetics.¹ At 13 years these same restorations had a retention rate of 61% and a secondary caries rate of only 3%.²

Giomer technology is an effective solution to overcome the challenges within dentistry.

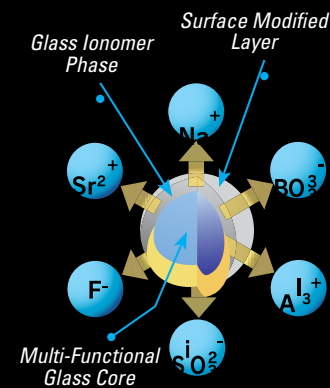
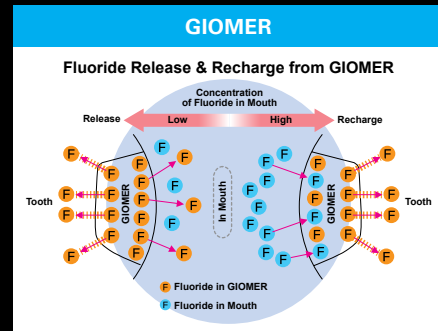

Giomer's continuous fluoride release and recharge capability contributes to long-term caries inhibition



Dental Fix Canada
 dentalfix.ca
 1-866-740-8829
 inquiries@dentalfix.ca

Beautiful II

Nano-Hybrid, Universal Composite with GIOMER Technology



Beautiful® II

Nano-Hybrid, Universal Composite with GIOMER Technology

SERVE PATIENTS
INCREASE PRODUCTION
GO HOME ON TIME!

Shofu is dedicated to manufacturing the highest quality products utilizing our innovative technologies to enhance minimally invasive cosmetic dentistry.

Dental Fix Canada
dentalfix.ca
1-866-740-8829
inquiries@dentalfix.ca

AESTHETICS

As a nano-hybrid, **Beautiful II** offers superior strength and polishability. **Beautiful II's** unique filler structure combines the light transmission and diffusion properties of both dentin and enamel to blend well with surrounding dentition for picture perfect restorations.

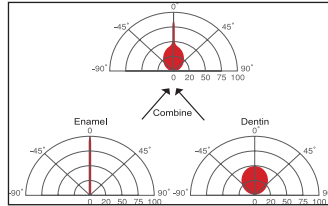

Light transmission and diffusion properties of Beautiful II



Sushil Koirala, BDS, AAAD

FLUORIDE RELEASE AND RECHARGE (GIOMER)

Shofu's exclusive GIOMER technology gives **Beautiful II** the ability to release and recharge fluoride and other beneficial ions for the life of the restoration. As a result of these bioactive properties, your patients receive healthful benefits unavailable in any competitor—anti-bacterial effect, acid neutralization, strengthen tooth structure and more! These benefits were validated by a clinical study at the University of Florida Dental School where no failures or decay were found in any of the restorations—even after eight years!*

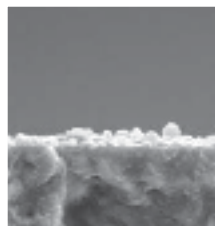

Beautiful II with GIOMER
Minimal Bacteria

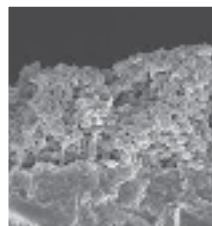

Competitive Composite
Advanced Bacterial Colonization

Fluoride Release & Recharge from GIOMER

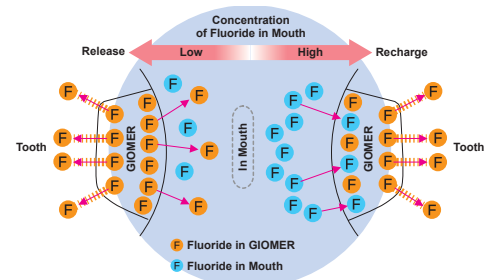

*1. Gordan V.V., et al. A clinical evaluation of a self-etching primer and a Giomer restorative material: Results at 8 years. JAM Dent. Assoc. 2007;138:621-627

PHYSICAL PROPERTIES

The physical properties of **Beautiful II** are among the best available. Nano-hybrid aesthetics make it ideal for anterior restorations while high filler load, wear resistance and low shrinkage make it strong enough for posterior restorations. All of this, combined with non-sticky handling and the predictability of absolute shade stability makes **Beautiful II** the perfect restorative material.

After Curing

Before Curing

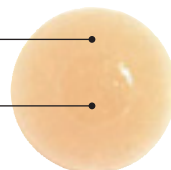

Color Stable

- Filler Load: 83.3%
- Volumetric Shrinkage: <2.0%
- Radiopacity: 3.4 Al
- Wear Resistance 0.52%
- Natural Fluorescence.

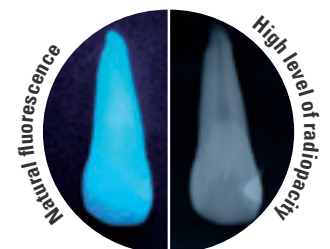



Dental Fix Canada
dentalfix.ca
1-866-740-8829
inquiries@dentalfix.ca



PROVEN QUALITY

For more than a decade, **Beautiful II** has been used with confidence by dentists all over the world because of the combination of healthful benefits (GIOMER), aesthetics, non-sticky handling and superior physical properties. In addition, it has been evaluated by numerous research facilities and institutions; always receiving among the highest ratings.



CONFIDENCE

For almost 100 years, Shofu Dental's dedication to quality has made us one of the world's most respected dental products manufacturers. What can we do for you?

Beautiful II

**BUY 4 BEAUTIFIL II TIPS,
GET 1 BEAUTIFIL II TIPS A2 (1753)
AT NO CHARGE!**

Mix and match shades/viscosities.
Must be like item.



Offer expires Dec. 31ST 2022

Beautiful II Tips

Sale Price: \$102.⁹⁹

4+1 Net Price: \$82.³⁹



Beautiful II Syringes

Regular Price: \$55.⁹⁹/ea.

BEAUTIFIL II

4.5g syringe

Shade	Syringe
A1	<input type="checkbox"/> 1401
A2	<input type="checkbox"/> 1402
A3	<input type="checkbox"/> 1403
A3.5	<input type="checkbox"/> 1404
A4	<input type="checkbox"/> 1405
A20	<input type="checkbox"/> 1419
A30	<input type="checkbox"/> 1420
B1	<input type="checkbox"/> 1408
B2	<input type="checkbox"/> 1409
B3	<input type="checkbox"/> 1410
C2	<input type="checkbox"/> 1412
C3	<input type="checkbox"/> 1413
Incisal	<input type="checkbox"/> 1415
Bleach White	<input type="checkbox"/> 1416

0.25g Tips x 20 tips

Shade	Tips No.
A1	<input type="checkbox"/> 1752
A2	<input type="checkbox"/> 1753
A3	<input type="checkbox"/> 1754
A3.5	<input type="checkbox"/> 1755
A4	<input type="checkbox"/> 1756
A20	<input type="checkbox"/> 1770
A30	<input type="checkbox"/> 1771
B1	<input type="checkbox"/> 1759
B2	<input type="checkbox"/> 1760
C2	<input type="checkbox"/> 1763
Incisal	<input type="checkbox"/> 1766
Bleach White	<input type="checkbox"/> 1767

Beautiful II LS

Premium Nano-Hybrid, Universal Composite with GIOMER Technology



Beautiful II LS

Premium Nano-Hybrid,
Universal Composite with
GIOMER Technology

**SERVE
PATIENTS
INCREASE
PRODUCTION
GO HOME
ON TIME!**

Shofu is dedicated to manufacturing the highest quality products utilizing our innovative technologies to enhance minimally invasive cosmetic dentistry.

Dental Fix Canada
dentalfix.ca
1-866-740-8829
inquiries@dentalfix.ca

LUSTROUS SHINE

Due to a unique resin technology, **Beautiful II LS** can quickly and easily be polished to a long lasting, high-gloss finish. As with all Shofu composites, **Beautiful II LS's** filler structure combines the light transmission and diffusion properties of both dentin and enamel to blend well with surrounding dentition for picture perfect restorations.

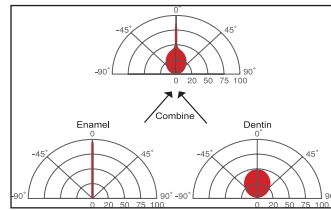

Light transmission and diffusion properties of Beautiful II



Photos courtesy of Thomas Dudhey, DMD

Photos courtesy of Frank J. Milnar, DDS, AAACD

FLUORIDE RELEASE AND RECHARGE (GIOMER)

Shofu's exclusive GIOMER technology gives **Beautiful II LS** the ability to release and recharge fluoride and other beneficial ions for the life of the restoration. As a result of these bioactive properties, your patients receive healthful benefits unavailable in any competitor—anti-bacterial effect, acid neutralization, strengthen tooth structure and more! These benefits were validated by a clinical study at the University of Florida Dental School where no failures or decay were found in any of the restorations—even after eight years!*

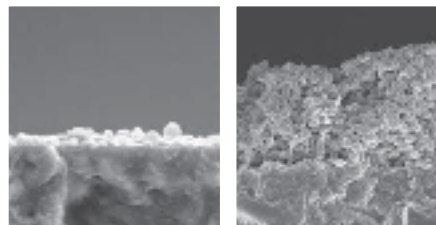

Beautiful II with GIOMER
Minimal Bacteria

Competitive Composite
Advanced Bacterial
Colonization

Fluoride Release & Recharge from GIOMER

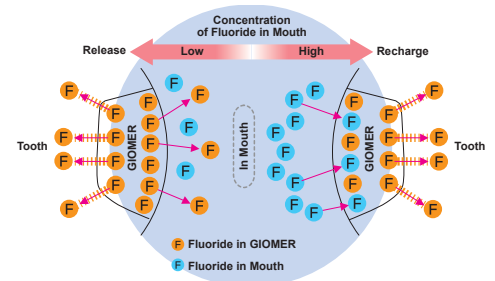

*1. Gordan V.V., et al. A clinical evaluation of a self-etching primer and a Giomer restorative material: Results at 8 years. JAM Dent. Assoc. 2007;138:621-627

LASTING STRENGTH

The physical properties of **Beautiful II LS** are among the best available. Nano-hybrid aesthetics make it ideal for anterior restorations while high filler load (82.9%) and wear resistance (1.41%) makes it strong enough for posterior restorations. All of this combined with non-sticky handling and the predictability of absolute shade stability makes **Beautiful II LS** the perfect premium restorative material.

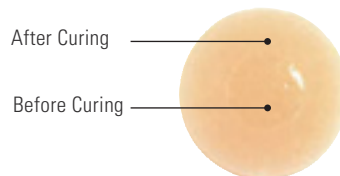

Color Stable



Natural Fluorescence



LOW SHRINK

Shofu's new resin technology allows **Beautiful II LS** to have among the lowest polymerization shrinkage (and resulting shrinkage stress) of universal composites currently on the market. Reduced shrinkage can greatly minimize the incidence of open margins and secondary decay which can result from composite shrinkage.

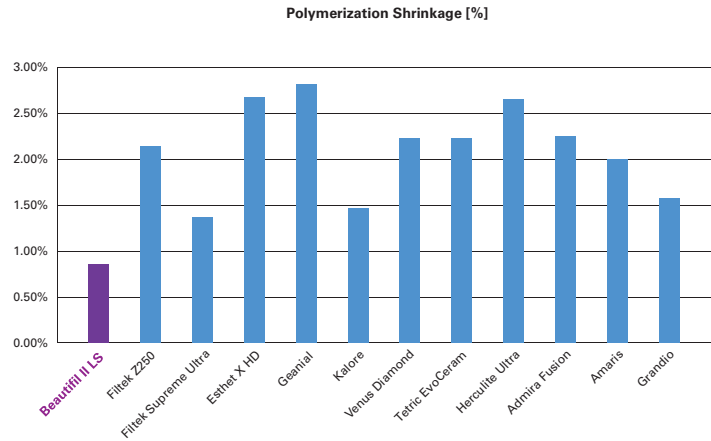

PROVEN QUALITY



Beautiful II LS is the latest product in Shofu's highly rated Beautiful II line. Like all of the other Beautiful products, this premium universal composite offers a combination of healthful benefits: GIOMER Technology, aesthetics, non-sticky handling, and superior physical properties to improve clinical outcomes.

Dental Fix Canada
dentalfix.ca
1-866-740-8829
inquiries@dentalfix.ca



CONFIDENCE

For almost 100 years, Shofu Dental's dedication to quality has made us one of the world's most respected dental products manufacturers. What can we do for you?

Beautiful II LS

**BUY 4 BEAUTIFIL II LS TIPS,
GET 1 BEAUTIFIL II LS TIPS A2 (Y2285)
AT NO CHARGE!**

Mix and match shades/viscosities.
Must be like item.



Beautiful II LS Tips
Sale Price: \$130⁹⁹
4+1 Net Price: \$104⁷⁹



Beautiful II LS Syringes
Regular Price: \$99⁹⁹/ea.

Beautiful II LS

4.5g syringe

Shade	Syringe
A1	<input type="checkbox"/> Y2270
A2	<input type="checkbox"/> Y2271
A3	<input type="checkbox"/> Y2272
A3.5	<input type="checkbox"/> Y2273
A4	<input type="checkbox"/> Y2274
A20	<input type="checkbox"/> Y2280
A30	<input type="checkbox"/> Y2281
B1	<input type="checkbox"/> Y2275
B2	<input type="checkbox"/> Y2276
B3	<input type="checkbox"/> Y2277
C2	<input type="checkbox"/> Y2278
C3	<input type="checkbox"/> Y2279
Incisal	<input type="checkbox"/> Y2282
Bleach White	<input type="checkbox"/> Y2283

0.25g Tips x 20 tips

Shade	Tips No.
A1	<input type="checkbox"/> Y2284
A2	<input type="checkbox"/> Y2285
A3	<input type="checkbox"/> Y2286
A3.5	<input type="checkbox"/> Y2287
A4	<input type="checkbox"/> Y2288
A20	<input type="checkbox"/> Y2294
A30	<input type="checkbox"/> Y2295
B1	<input type="checkbox"/> Y2289
B2	<input type="checkbox"/> Y2290
B3	<input type="checkbox"/> Y2291
C2	<input type="checkbox"/> Y2292
C3	<input type="checkbox"/> Y2293
Incisal	<input type="checkbox"/> Y2296
Bleach White	<input type="checkbox"/> Y2297

Offer expires Dec. 31ST 2022

Beautiful Flow Plus

Nano-Hybrid, Injectable Composite with GIOMER Technology



BEAUTIFIL Flow Plus®

Nano-Hybrid, Injectable Composite with GIOMER Technology

SERVE PATIENTS
INCREASE PRODUCTION
GO HOME ON TIME!

Shofu is dedicated to manufacturing the highest quality products utilizing our innovative technologies to enhance minimally invasive cosmetic dentistry.

Dental Fix Canada
dentalfix.ca
1-866-740-8829
inquiries@dentalfix.ca

REVOLUTIONARY STRENGTH

Beautiful Flow Plus was the first flowable composite ever awarded FDA approval for all restorative classes—including occlusal and cusp. Strong and durable, Beautiful Flow Plus has better compressive strength and wear resistance than many leading brands of universal composite.

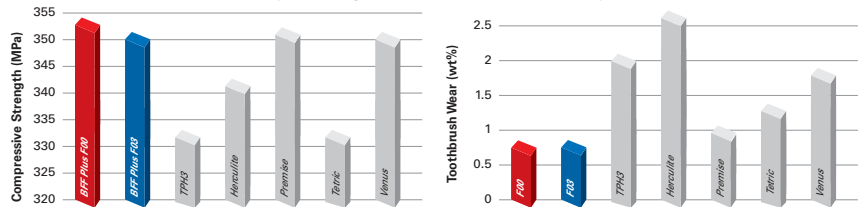

*All trademarks belong to their manufacturers.

FLUORIDE RELEASE AND RECHARGE (GIOMER)

Shofu's exclusive GIOMER technology gives Beautiful Flow Plus the ability to release and recharge fluoride and other beneficial ions for the life of the restoration. As a result of these bioactive properties, your patients receive healthful benefits unavailable in any competitor—anti-bacterial effect, acid neutralization, strengthen tooth structure and more! These benefits were validated by a clinical study at the University of Florida Dental School where no failures or decay were found in any of the restorations—even after eight years!*

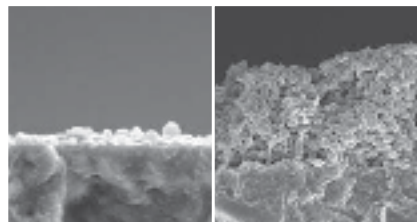

Beautiful Flow Plus with GIOMER
Minimal Bacteria

Competitive Composite
Advanced Bacterial Colonization

Fluoride Release & Recharge from GIOMER

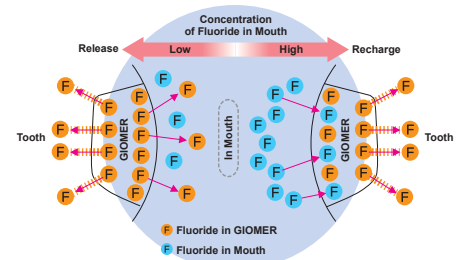

*1. Gordan V.V., et al. A clinical evaluation of a self-etching primer and a Giomer restorative material: Results at 8 years. JAM Dent. Assoc. 2007;138:621-627

AESTHETICS

As a nano-hybrid, Beautiful Flow Plus offers superior strength and polishability. Beautiful Flow Plus' unique filler structure combines the light transmission and diffusion properties of both dentin and enamel to blend well with surrounding dentition for picture perfect restorations.

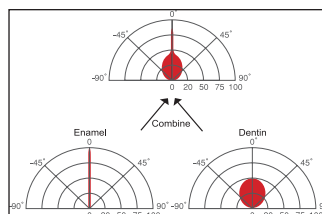

Light transmission and diffusion properties of Beautiful Flow Plus



Dr. Naotake Akimoto Tsurumi University, Japan



Dr. Howard Glazer Fort Lee, New Jersey

SHOFU

FUNCTIONAL

Available in two viscosities (Zero Flow & Low Flow), **Beautiful Flow Plus** offers dentists treatment options to minimize chair time and patient discomfort. Both viscosities have excellent radiopacity, natural fluorescence and high flexural strength. All of this, combined with precise handling and the predictability of absolute shade stability makes **Beautiful Flow Plus** the perfect restorative material.

Color Stable
After Curing
Before Curing

Natural fluorescence

High level of radiopacity

360° Rotary Finger Grip

LOW FLOW BEAUTIFIL Flow Plus F03
Great as a base/liner!

No Drip Syringe Design

ZERO FLOW BEAUTIFIL Flow Plus F00
Perfect for Class V!

Dental Fix Canada
dentalfix.ca
1-866-740-8829
inquiries@dentalfix.ca



CONFIDENCE

For almost 100 years, Shofu Dental's dedication to quality has made us one of the world's most respected dental products manufacturers. What can we do for you?

BEAUTIFIL Flow Plus

**BUY 4 BEAUTIFIL FLOW PLUS TIPS OR SYRINGES,
GET 1 BEAUTIFIL FLOW PLUS F00 A2 (2002/2202)
AT NO CHARGE!**

Mix and match shades/viscosities. Must be like item.

**BUY 4
GET 1
FREE!**



SYRINGES

Sale Price: \$51⁹⁹
4+1 Net Price: \$41⁵⁹



TIPS

Sale Price: \$113⁹⁹
4+1 Net Price: \$91¹⁹



Offer expires Dec. 31ST 2022



BEAUTIFIL Flow Plus F03
(Low Flow) 2.2g syringe/0.21g x 20 tips

Shade	Syringe	Tips No.
A0.5	<input type="checkbox"/> 2013	<input type="checkbox"/> 2218
A1	<input type="checkbox"/> 2014	<input type="checkbox"/> 2219
A2	<input type="checkbox"/> 2015	<input type="checkbox"/> 2220
A3	<input type="checkbox"/> 2016	<input type="checkbox"/> 2221
A3.5	<input type="checkbox"/> 2017	<input type="checkbox"/> 2222
A4	<input type="checkbox"/> 2018	<input type="checkbox"/> 2223
A20	<input type="checkbox"/> 2020	<input type="checkbox"/> 2229
A30	<input type="checkbox"/> 2021	<input type="checkbox"/> 2230
B1	<input type="checkbox"/> 2066	<input type="checkbox"/> 2224
B2	<input type="checkbox"/> 2067	<input type="checkbox"/> 2225
C2	<input type="checkbox"/> 2068	<input type="checkbox"/> 2226
D2	<input type="checkbox"/> 2069	<input type="checkbox"/> 2227
Incisal	<input type="checkbox"/> 2023	<input type="checkbox"/> 2232
Bleach White	<input type="checkbox"/> 2024	<input type="checkbox"/> 2233
Milky White	<input type="checkbox"/> 2026	<input type="checkbox"/> 2235
Cervical	<input type="checkbox"/> 2027	<input type="checkbox"/> 2236



BEAUTIFIL Flow Plus F00
(Zero Flow) 2.2g syringe/0.21g x 20 tips

Shade	Syringe	Tips No.
A0.5	<input type="checkbox"/> 2000	<input type="checkbox"/> 2200
A1	<input type="checkbox"/> 2001	<input type="checkbox"/> 2201
A2	<input type="checkbox"/> 2002	<input type="checkbox"/> 2202
A3	<input type="checkbox"/> 2003	<input type="checkbox"/> 2203
A3.5	<input type="checkbox"/> 2004	<input type="checkbox"/> 2204
A4	<input type="checkbox"/> 2005	<input type="checkbox"/> 2205
A0.5O	<input type="checkbox"/> 2006	<input type="checkbox"/> 2211
A1O	<input type="checkbox"/> 2007	<input type="checkbox"/> 2212
A2O	<input type="checkbox"/> 2008	<input type="checkbox"/> 2213
B1	<input type="checkbox"/> 2062	<input type="checkbox"/> 2206
B2	<input type="checkbox"/> 2063	<input type="checkbox"/> 2207
C2	<input type="checkbox"/> 2064	<input type="checkbox"/> 2208
D2	<input type="checkbox"/> 2065	<input type="checkbox"/> 2209
Incisal	<input type="checkbox"/> 2010	<input type="checkbox"/> 2215
Bleach White	<input type="checkbox"/> 2011	<input type="checkbox"/> 2216

BeutiBond

Dual Adhesive, Self-Etch/Universal Bond



BeutiBond®
Dual Adhesive,
Self-Etch/Universal Bond

SERVE
PATIENTS
INCREASE
PRODUCTION
GO HOME
ON TIME!

Shofu is dedicated to manufacturing the highest quality products utilizing our innovative technologies to enhance minimally invasive cosmetic dentistry.

Dental Fix Canada
dentalfix.ca
1-866-740-8829
inquiries@dentalfix.ca

HIGH STRENGTH

Thanks to **BeutiBond's** unique "dual adhesive" formula, dentists no longer have to buy multiple bonding systems. **BeutiBond's** chemistry features separate adhesives for both dentin and enamel so clinicians are guaranteed high bond strength regardless of the procedure or class of restoration.

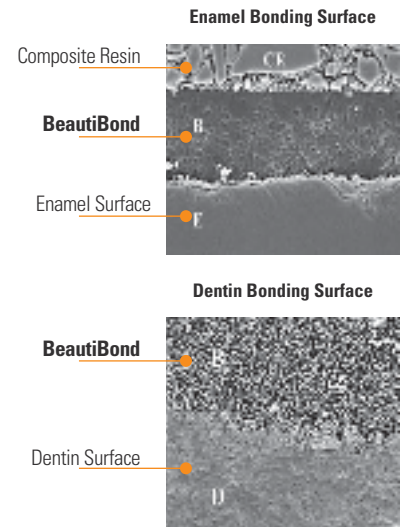
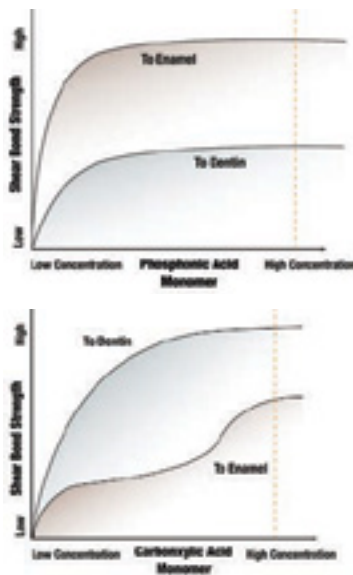

High enamel and dentin bond strength was achieved with **BeutiBond** despite less aggressive etching patterns¹

MINIMAL SENSITIVITY

Unlike etch-and-rinse systems which unavoidably expose delicate dentin to harsh acid or desiccation, **BeutiBond** seals and protects the dentin against these factors which can often cause sensitivity. Comparative 3-year clinical study showed 0% sensitivity and 93.7% retention rate, with half the failure rate of Xeno IV².



AESTHETIC

With an extremely low film thickness (less than 5µm), **BeutiBond** eliminates marginal stain lines caused by brands with thicker bonding layers; making **BeutiBond** the best choice when restorations must be picture perfect.



1. Dr. Camila Sabatini independent study SUNY at Buffalo, School of Dental Medicine Department of Restorative Dentistry, Buffalo, NY, USA. Presented at the International Dental Adhesives Meeting.
2. M.A. LATTI et al., J Dent Res 92 (Spec Iss A):176524, 2013 (www.dentalresearch.org). Xeno IV is a registered trademark of Dentsply.



FAST AND EASY TO USE

BeutiBond is so efficient that it will increase productivity. Apply, dry, and cure – nothing is easier!



Apply **BeutiBond** into the prep and leave for 10 seconds.

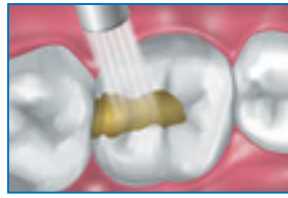

Gently air dry for about 3 seconds then blow with greater force.

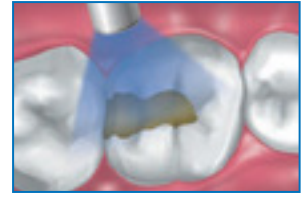

Light cure with a halogen (10 sec.) or LED (5 sec.) curing light.

PROVEN QUALITY

For almost a decade, **BeutiBond** has been used with confidence by dentists all over the world due to its combination of strength, minimal sensitivity, aesthetics, and ease of use. In addition, it has been evaluated by numerous research facilities and institutions; always receiving among the highest ratings.



Dental Fix Canada
dentalfix.ca
1-866-740-8829
inquiries@dentalfix.ca



CONFIDENCE

For almost 100 years, Shofu Dental's dedication to quality has made us one of the world's most respected dental products manufacturers. What can we do for you?

BeutiBond®

Offer expires Dec. 31st 2022



BeutiBond Bottle (6 ml)
Sale Price: \$192.99

- BeutiBond Bottle**
(Item No. 1781)
• 6mL, 50 microbrushes



BeutiBond (50 Unit Kit)
Sale Price: \$199.99

- BeutiBond Unit Dose**
(Item No. 1782)
• (50) 0.1mL unit doses
• 50 microbrushes

COMPARISONS OF DENTAL RESTORATIVE MATERIALS

BY SHOFU EASTERN CANADA TERRITORY MANAGER DAVID GOLDSHAW

FLOWABLES															
NAME	SHOFU	DENTSPLY	KERR				3M	VOCO					KULZER		IVOCLAR
	Beautiful Flow Plus	TPH Spectra ST Flow	Revolution Formula 2	Herculite Ultra Flow	Premise Flowable	Vertise Flow	Filtek Supreme Ultra Flow	Admira FusionFlow	Admira Flow	GrandioSO Flow	GrandioSO Light Flow	GrandioSO Heavy Flow	Venus DiamondFlow	Charisma Flow	Tetric EvoFlow
TECHNOLOGY	Giomer technology	SphereTEC technology	Hybrid Resin	Smart Placement	Trimodal	Self-etch powered by OptiBond	Zirconia Silicate fillers	Ormocer Silicate	Ormocer	NDT non-dripping	NDT non-dripping	NDT non-dripping	NanoHybrid Resin	Hybrid Resin	NanoHybrid Resin
USE	Base Liner Complete-Restorative Orthodontics Core build-up	Base Liner Restorative	Base Liner small areas	Base Liner small areas	Base Liner small areas	kids for small fillings	Base Liner pit & fissure small areas	Base Liner pit & fissure small areas	Base Liner small areas	all areas	very small areas	all areas	small areas base liner	small areas	smaller areas
DISPENSE	Tips or Syringes	Tips or Syringes	Tips or Syringes	Tips or Syringes	Tips or Syringes	Tips or Syringes	Tips or Syringes	Syringes	Tips or Syringes	Syringe/caps	Syringe/caps	Syringe/caps	Tips or Syringes	Tips or Syringes	Tips/Syringes
USE ON CLASS	I, II, III, IV, V	not stated	small areas	small areas	small areas	liner or pit & fissure	III, V	III, V	III, IV	I-V	III, V	I-V	I,III,V	I,III,V	III,V
PARTICLE	Nano-Hybrid	Nano-Hybrid	Hybrid	not stated	not stated	not stated	Nano-Hybrid	Nano Hybrid	MicroHybrid	Nano-Hybrid	Nano Hybrid	Nano Hybrid	NanoHybrid	MicroHybrid	NanoHybrid
FLUORIDE RELEASING	✓	✓	✗	✗	✗	✗	✗	✗	✗	✗	✗	✗	✗	✗	✗
RECHARGABILITY	✓	✗	✗	✗	✗	✗	✗	✗	✗	✗	✗	✗	✗	✗	✗
CARIOGENIC	✓	✗	✗	✗	✗	✗	✗	✗	✗	✗	✗	✗	✗	✗	✗
BIOACTIVE	✓	✗	✗	✗	✗	✗	✗	✗	✗	✗	✗	✗	✗	✗	✗
THERAPEUTIC	✓	✗	✗	✗	✗	✗	✗	✗	✗	✗	✗	✗	✗	✗	✗
360° ROTARY FINGER GRIP SYRINGE	✓	✗	✗	✗	✗	✗	✗	✗	✗	✗	✗	✗	✗	✗	✗
VICOSITIES	F00 stackable F03 self levelling	LV or HV	ONLY 1	ONLY 1	ONLY 1	ONLY 1	ONLY 1	ONLY 1	ONLY 1	ONLY 1	ONLY 1	ONLY 1	ONLY 1	ONLY 1	ONLY 1

CONDENSABLES/PACKABLES															
NAME	SHOFU	DENTSPLY	KERR				3M		VOCO			KULZER		IVOCLAR	
	Beautiful II / LS	TPH Spectra ST	SimpliShade	SonicFill 3	Harmonize	Herculite XRV	Filtek Supreme Ultra	Filtek Universal	Viscalor	Admira Fusion	GrandioSO	Venus Diamond thicker	Venus Pearl milky	Tetric Prime	
TECHNOLOGY	Giomer technology	SphereTEC	Adaptive Response	SingleFill	Adaptive Response	none given	none given	none given	Thermo Viscous	Ormocer	none given	none given	none given	none given	
DISPENSE	Syringe/Tips	Syringe/Tips	Syringe/Tips	Tips	Syringe/Tips	Syringe/Tips	Syringe/Tips	Syringe/Tips	Syringe/Tips	Syringe/Tips	Syringe/Tips	Syringe/Tips	Syringe/Tips	Syringe/Tips	
PARTICLE	Nano-Hybrid	Micro-Hybrid	Nano-Hybrid	Nano-Hybrid	Nano-Hybrid	Micro-Hybrid	Nano-Hybrid	Nano-Hybrid	Nano-Hybrid	Nano-Hybrid	Nano-Hybrid	Nano-Hybrid	Nano-Hybrid	Nano-Hybrid	
FLUORIDE RELEASING	✓	✗	✗	✗	✗	✗	✗	✗	✗	✗	✗	✗	✗	✗	
FLUORIDE RECHARGING	✓	✗	✗	✗	✗	✗	✗	✗	✗	✗	✗	✗	✗	✗	
CARIOGENIC	✓	✗	✗	✗	✗	✗	✗	✗	✗	✗	✗	✗	✗	✗	
BIOACTIVE	✓	✗	✗	✗	✗	✗	✗	✗	✗	✗	✗	✗	✗	✗	
THERAPEUTIC	✓	✗	✗	✗	✗	✗	✗	✗	✗	✗	✗	✗	✗	✗	
SHADE VARIETY	14 shades	6 shades	3 shades	4 shades	29 shades	38 shades	36 shades	8 shades	11 shades	18 shades	17 shades	23 shades	23 shades	12 shades	